

**C R U I S E R**  
**R A C E R**  
www.cruiser-racer.com

Buscarons, 6. 08022 Barcelona (Spain)  
Tel.:(+34) 934 186 632  
Mobile: (+34) 616 420 634  
E-Mail: info@cruiser-racer.com

## JEANNEAU JOD 35 HECHICERO



<b>Yacht Name</b>	JEANNEAU JOD 35 HECHICERO	<b>LOA</b>	10.60 m
<b>Model</b>	JEANNEAU ONE DESIGN JOD 35	<b>Beam</b>	3.4 m
<b>Designer</b>	Daniel Andrieu	<b>Draft</b>	1.95 m
<b>Year</b>	1994	<b>Displacement</b>	3850 kg
<b>Location</b>	BARCELONA	<b>Engine</b>	YANMAR 18HP
<b>Price</b>	34.500€	<b>Accommodation</b>	4 Berth, 2 Cabin

**Broker's Comment:** Perfect for cruising and on shore/off shore racing updated 2024

**Description:** Official sailboat of the tour of France under sail. Perfect for cruising and on shore/off shore racing updated 2024. Perfectly maintained and equipped. Ideal for sensation-seeking sailors and those new to cruising. New mainsails and genoa from 2023. Boom integrated into the hull. Hull completely sanded and primed in 2023. TOTAL INTERIOR REFIT. Yanmar engine replaced and serviced. Maintenance and extra work in the last 3 years. CERTIFICATED: ORC 2024 Used for family sailing and coastal CLUB regattas. Barcelona and Balearic Islands area.

DESIGN

Builder:	Jeanneau
Designer:	Daniel Andrieu
Design Notes:	Quality, speed and simplicity, these are the key specifications that led to the creation of this new one design by Daniel Andrieu. She features an attractive design along the waterline, the keel and the rudder, an ergonomic deck layout and a comfortable cockpit, where everything is within easy reach and where each adjustment can be made effortlessly.

DIMENSIONS

LOA:	10.60 m
Beam:	3.4 m
Draft:	1.95 m
Displacement:	3850 kg

ENGINES

Engines:	YANMAR 18HP
Propeller:	3 Blade Folding propeller
Notes:	YANMAR 18HP engine. DIESEL. AXLE transmission (butress bearing replaced in 2021) Propeller: MAXPROP 3 adjustable blades. Waterproof cable gland (replaced in 2021).

TANKS

Fuel:	45 l
Water:	50 l

## GALLEY

---

Hot water: No

Coolbox: No

Refrigerator: No

Water system: No

Notes: 2 burner gas stove. Sink and drinking water installation.

## NAVIGATION INSTRUMENTS

---

Automatic pilot: No

Notes: Raymarine autopilot (control unit replaced 2021) 436 / 5.000 • RAYMARINE i60 wind equipment (latest generation) • Windex weather vane (new 2024) • TRIDATA Raymarine i50 (latest generation of log and LOG) • 3 Raymarine repeater modules at the foot of the mast. • Sonar / Depth Gauge (new 2022) • External GPS (new 2020) • VHF with DSG • FM RADIO and outdoor speakers. • Pole antenna for VHF • Respect antenna in cockpit. • Semi-new CONTEST compass. • Inclinator • Radar reflector.

## DECK EQUIPMENT

---

Winches: Lewmar

Notes: Complete rope 4 LEWMAR WINCHES

## SPARS & RIGGING

---

Sails: • Major 2023 on DACRON. TRIRADIAL cut with 2 curls. Very good condition • Jib 140% / Genoa. 2023. AXIS in carbon / Kevlar with taffeta reinforcement. Very good condition. • 105% carbon jib. Average state of use. • Higher carbon used. • Asymmetrical SPI in good condition. With bowsprit integrated into the hull and complete working rigging. • Symmetrical SPI in good condition. With pole and complete working rigging.

## ELECTRICAL

---

Battery Charger: No

Notes: Independent service and motor batteries. Battery charger. Indoor installation 220 V (in port).

## SAFETY

---

Fire-extinguishers: yes

Notes: Extinguisher Mooring ropes and shock-absorbing springs.

## CONSTRUCTION

---

Notes: Fiberglass hull. Living work completely sanded, treated in epoxy and primed in May 2023. NAUTIX A4 special regatta antifouling paint. STAINLESS STEEL anchor. Government with cane. Extendable SPINLOCK stick. BOOST to maneuver asymmetrical SPI integrated into the hull.

## ACCOMMODATIONS

---

Berths number: 4

Cabins number: 2

Air conditioning: No

Heating: No

Notes: TOTAL REFIT IN FURNITURE and INTERIOR INSTALLATIONS. Upholstery (new 2020) card table WC in bow.

## EXTRA NOTES

---

TV: No

Radio CD: No

Speakers Cockpit: No

Cockpit Shower: yes

Swimming ladder: yes



Image Gallery





## Image Gallery



## Image Gallery

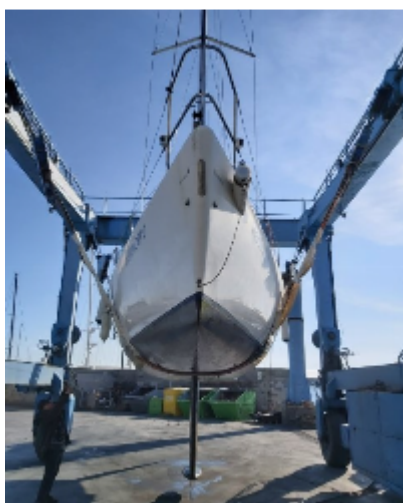



Image Gallery





Image Gallery



Image Gallery

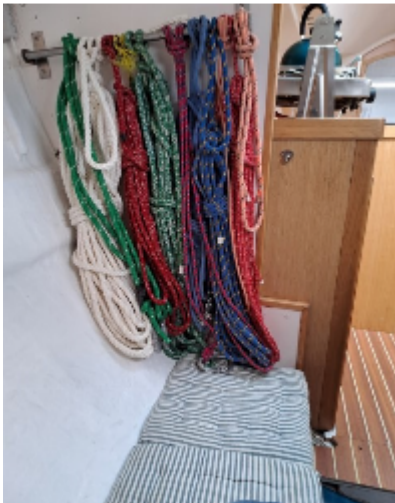

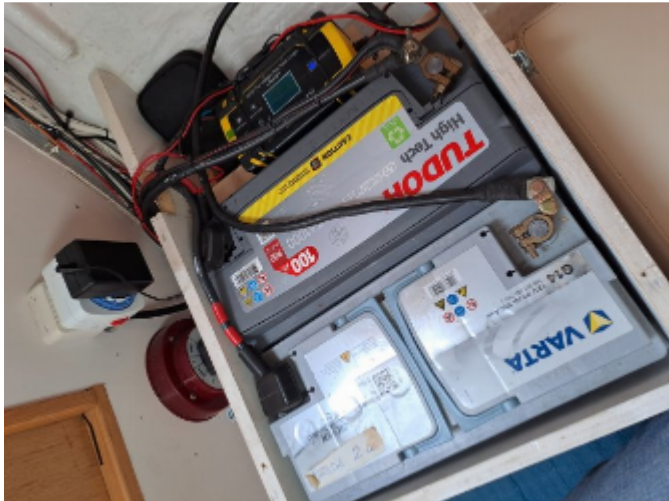
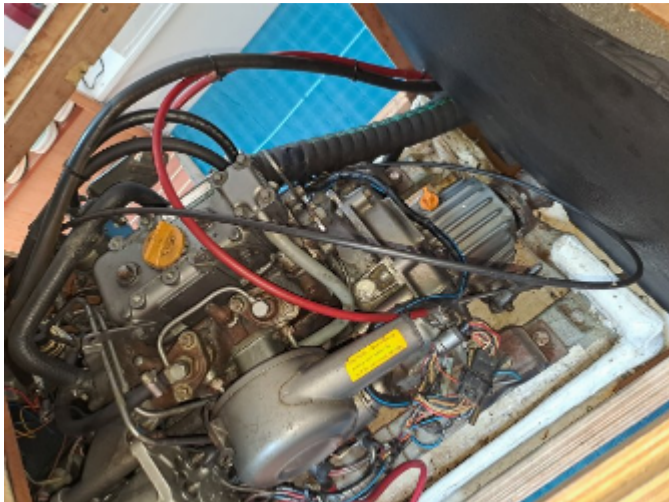

Image Gallery





Image Gallery



## Image Gallery

